High School Design Update

Skyline High

Design Drawing to Construction Drawing

Changes Nov. 2019 to Nov. 2020

	Nov 2019	Nov 2020
Square Footage	427,000	432,240
Construction Drawing Start	Sept 2020	Mid November 2020
Elevation Revisions		

Changes - Level 0

- Manufacturing Lab Size increase
- Pool Deck increase to avoid deep footings

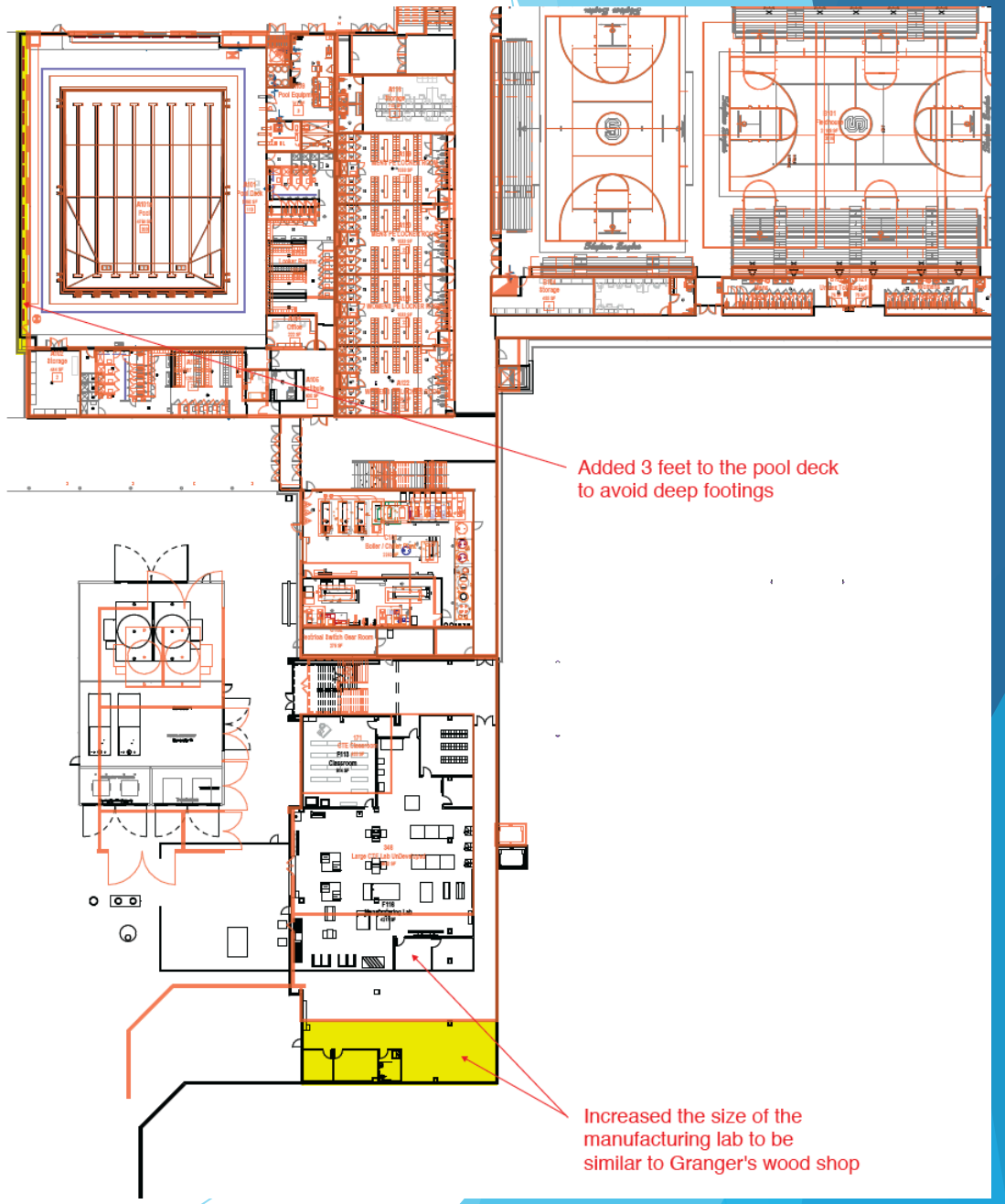

November 2019 Floor Plan

October 2020 Floor Plan

Area Increases

Area Decreases

Changes - Level 1

- Increase size of ceramics studio and sculpture studio
- Stage size and lobby size increase

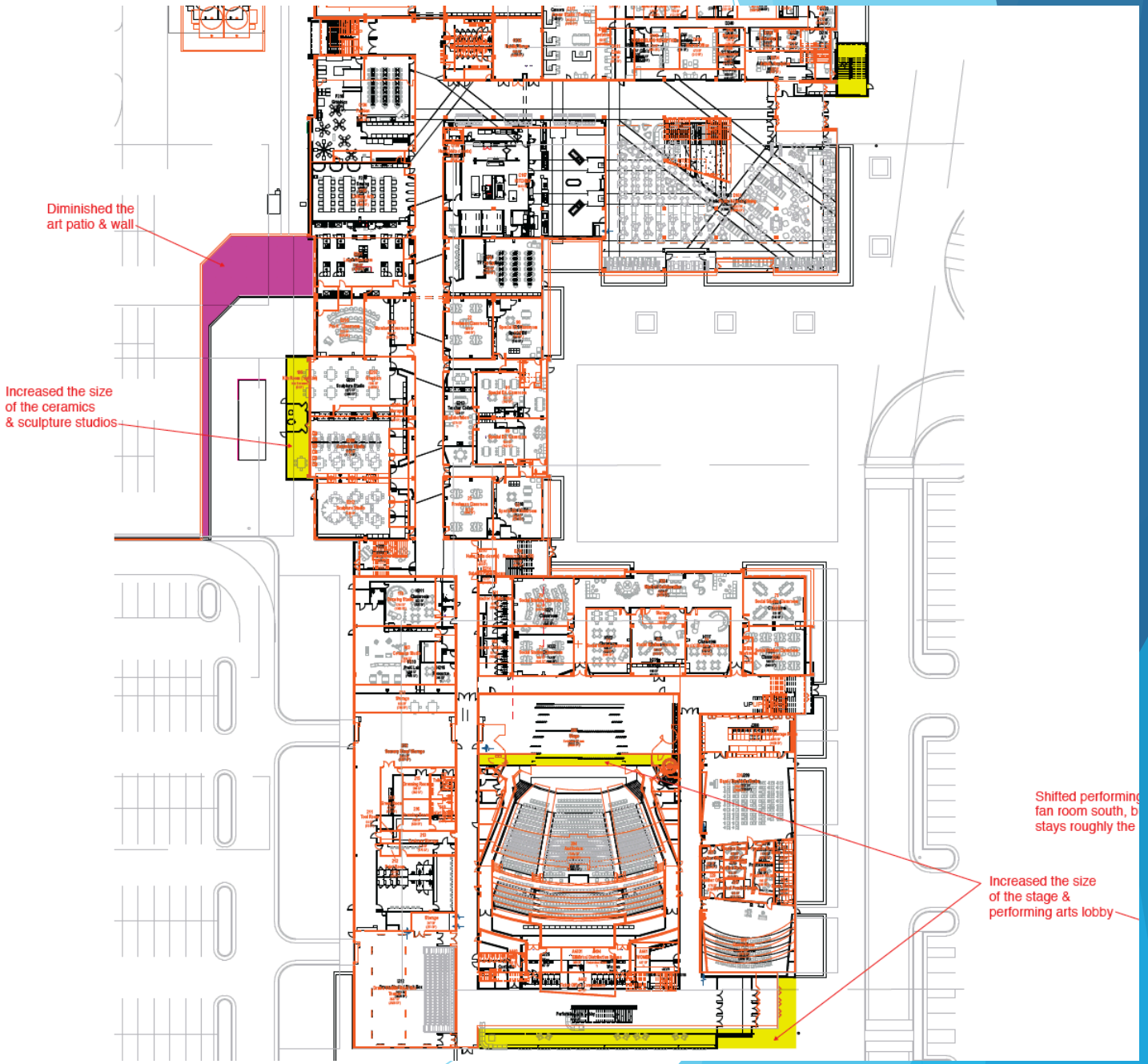

November 2019 Floor Plan

October 2020 Floor Plan

Area Increases

Area Decreases

Changes - Level 2

- Administrative suite increase
- Fire exit increase

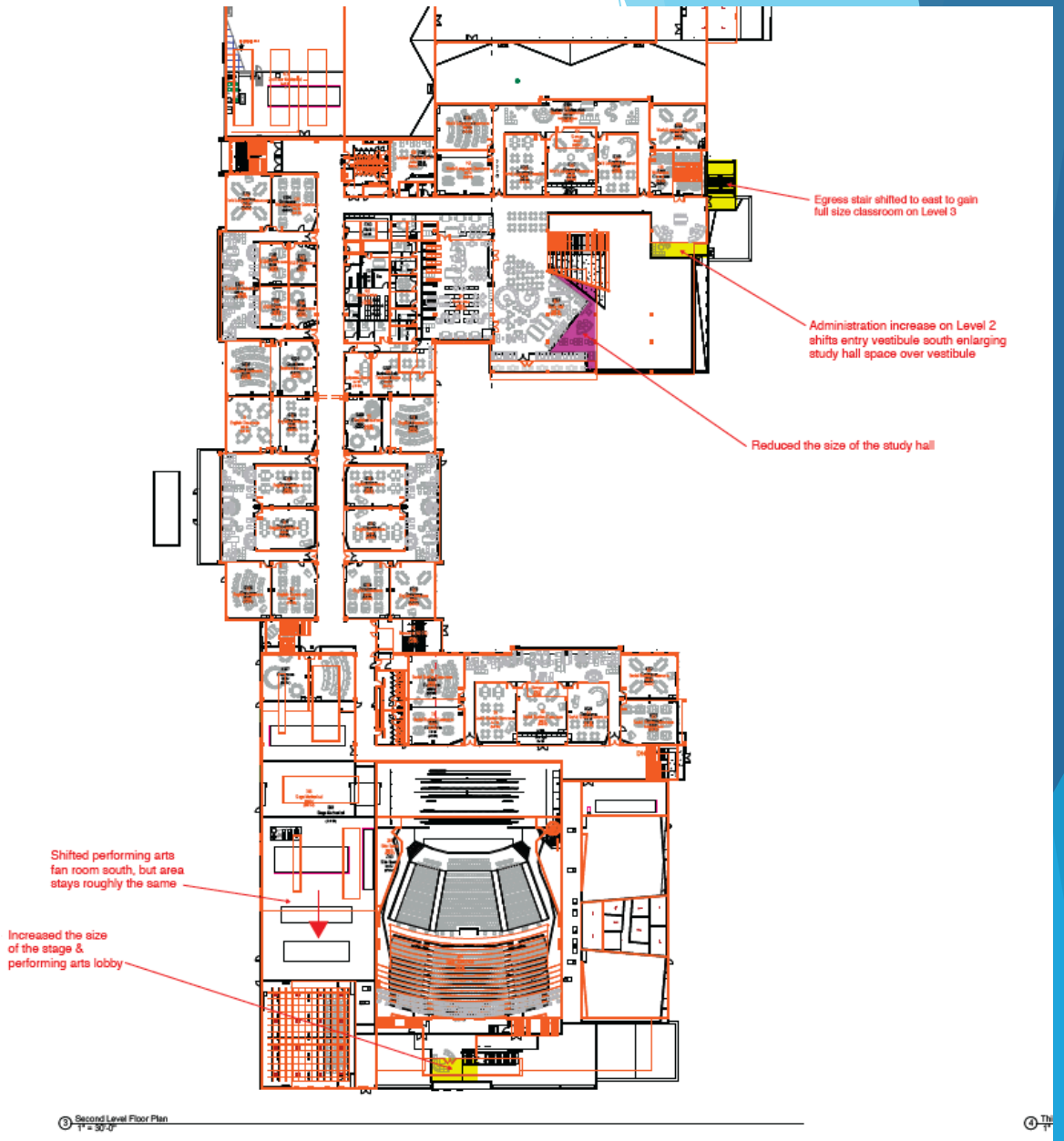

November 2019 Floor Plan

October 2020 Floor Plan

Area Increases

Area Decreases

Site Plan

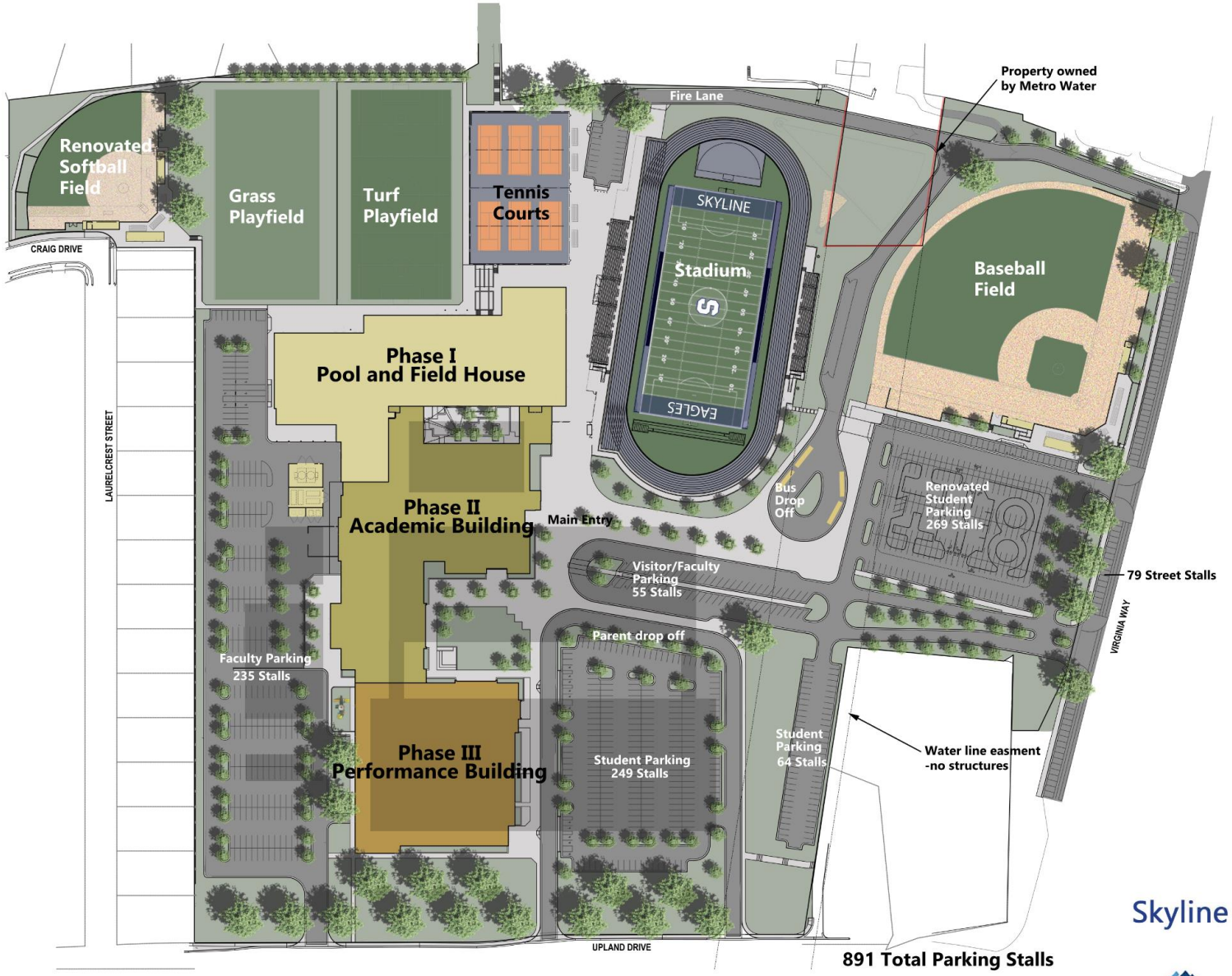

Skyline High School
Site Plan

Granite School District | ELEVATE

Eastern View

Commons / Main Entrance

Commons – Looking South West

Performing Arts

Performing Arts – Nov 5, 2020

Performing Arts – Nov 5, 2020

Pool and Athletics Looking South East

Cyprus – Site Plan

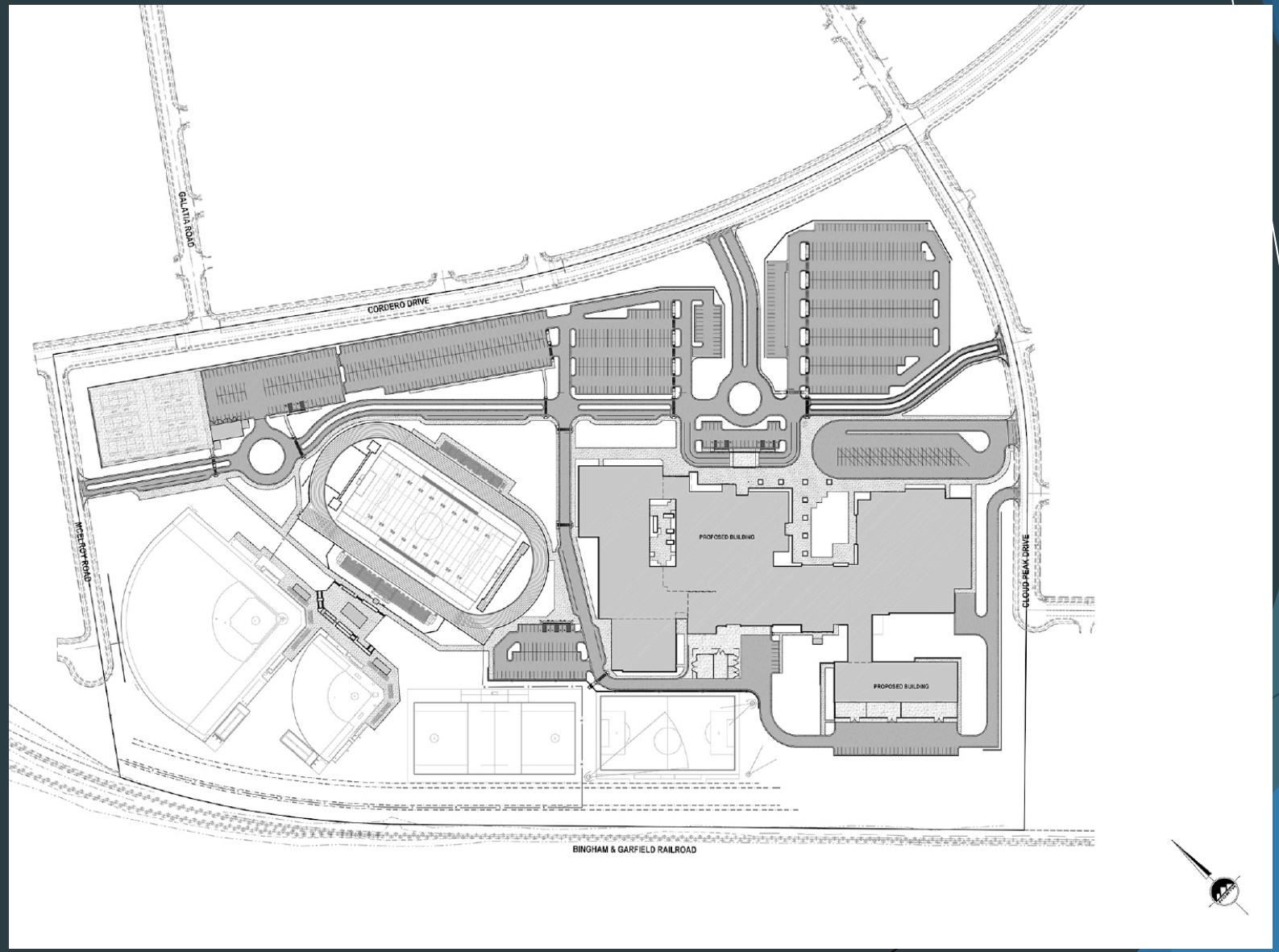

Cyprus – Level 1

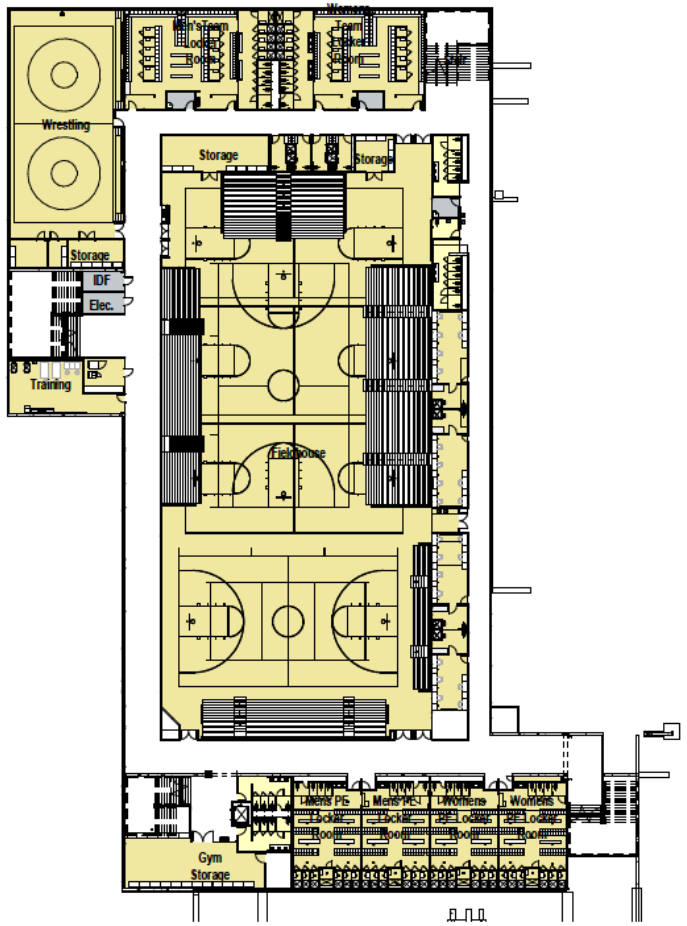

Department Legend

- ACCESSORY SPACES
- ATHLETIC
- Athletic Accessory Spaces
- Electrical Systems
- Gym
- RESTROOMS
- Technology / Communications

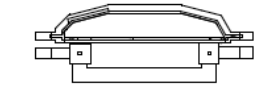

Cyprus - Level 2

Cyprus - Level 3

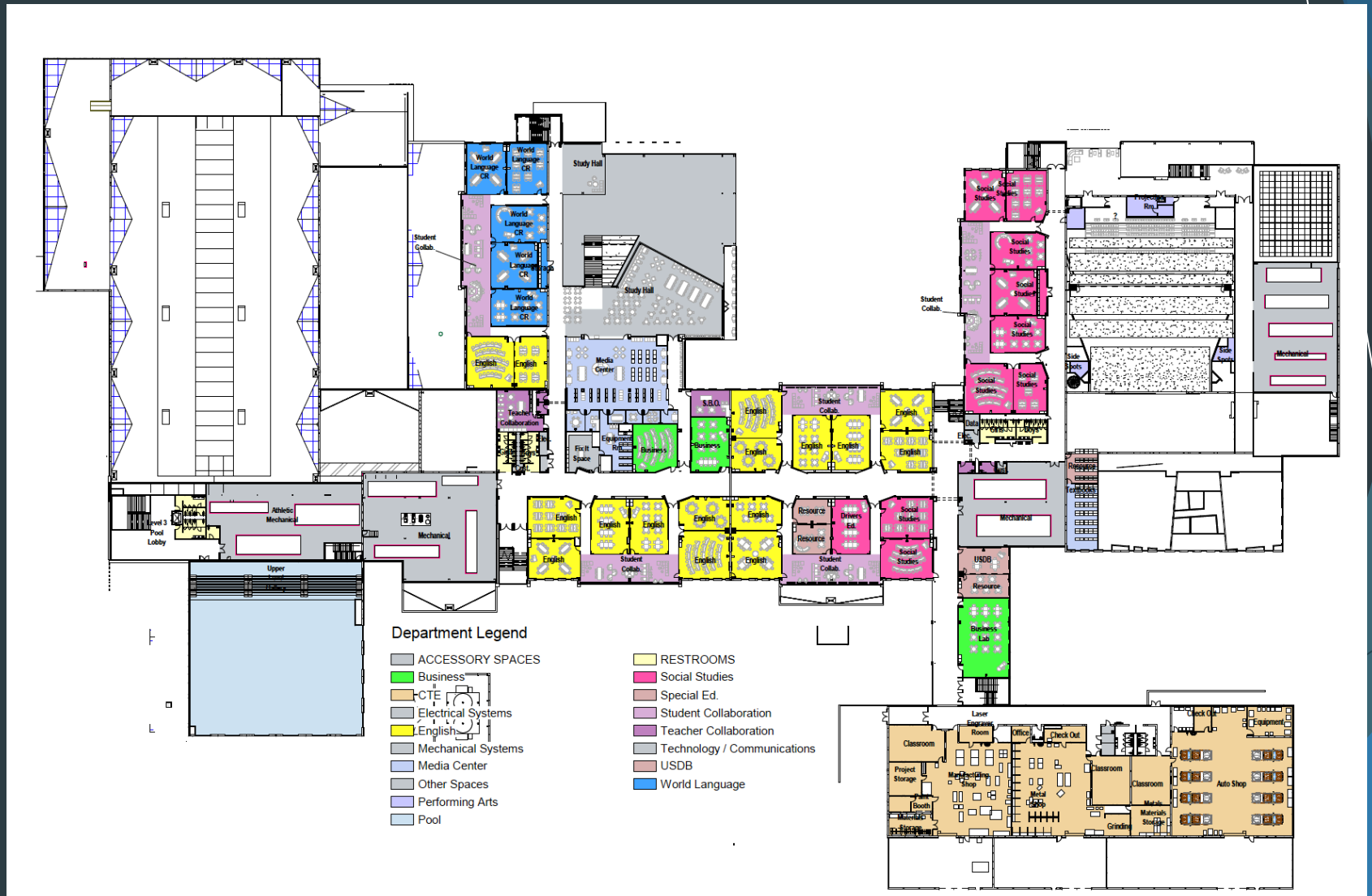
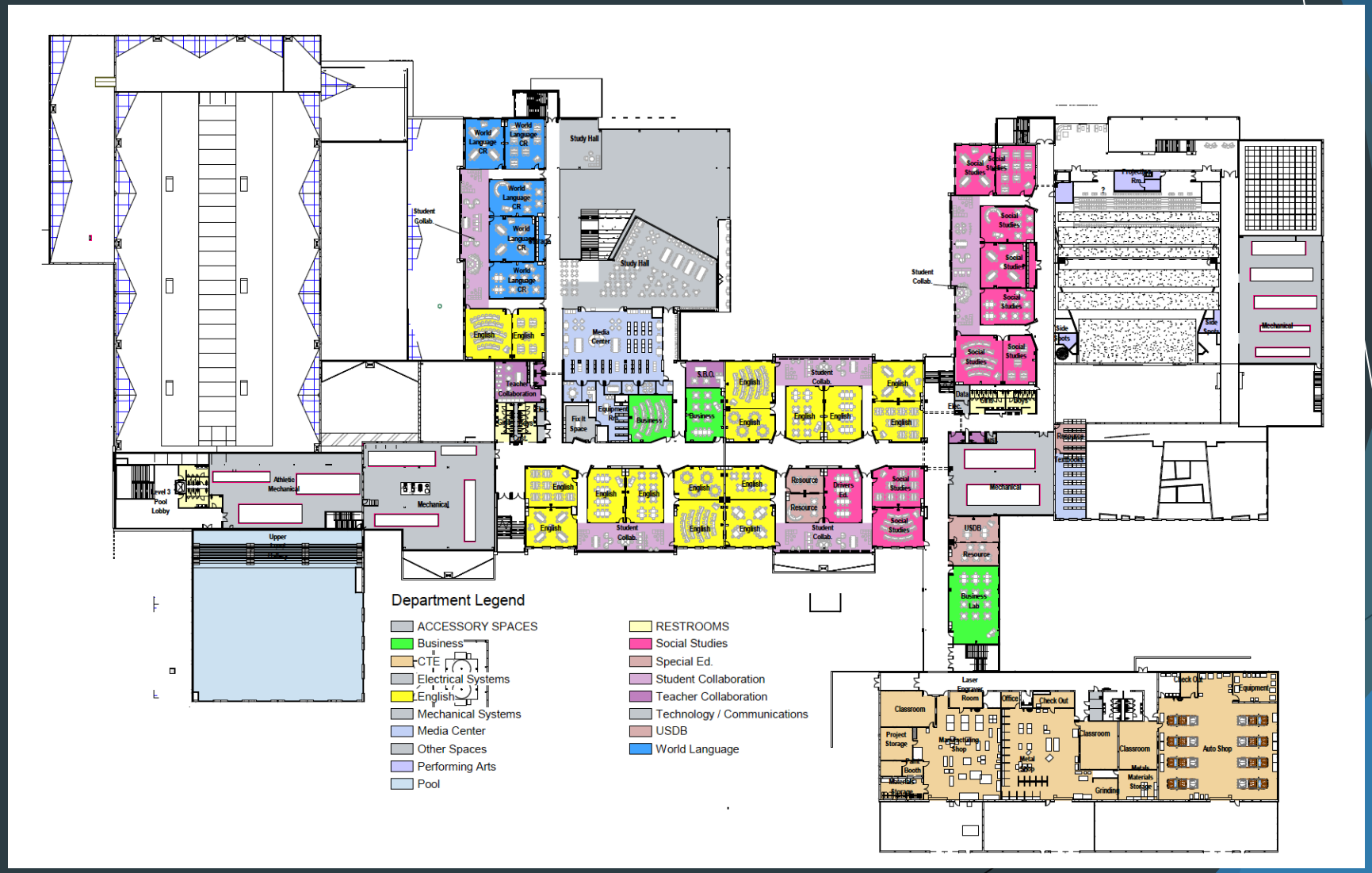
Cyprus - Level 4